

Everleigh

PRECINCT 10.4

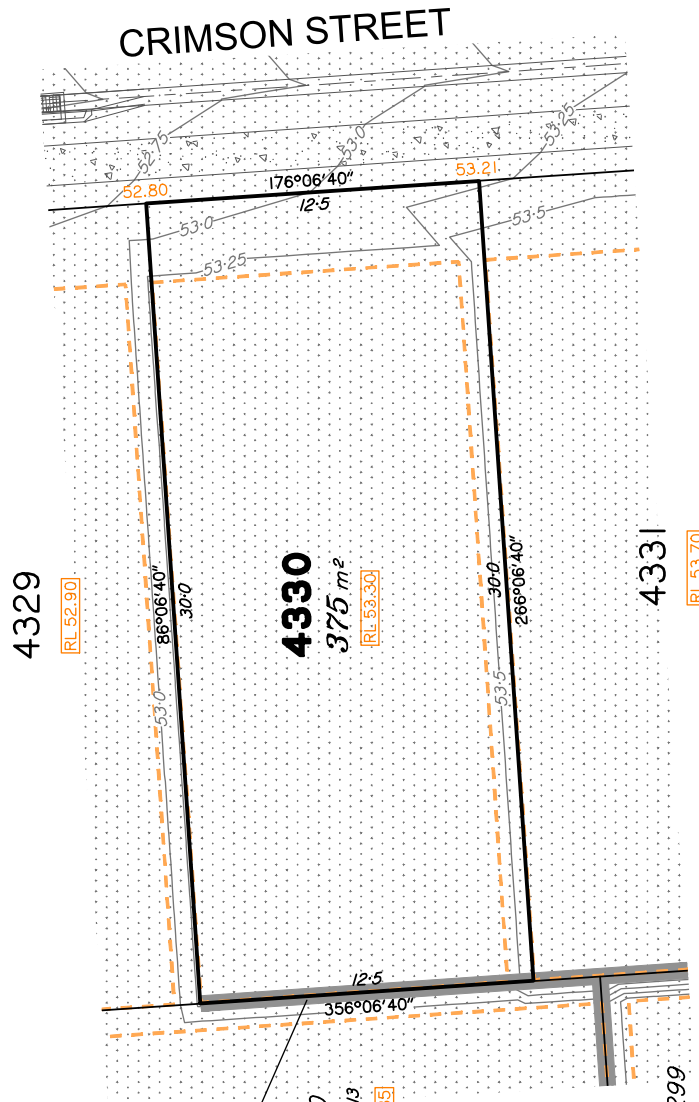

4329  
RL 52.90

**4330**  
375 m<sup>2</sup>  
RL 53.30

4331  
RL 53.70

4300  
SP344913  
RL 52.85

4299  
SP344913  
RL 52.35

Retaining Wall on Boundary  
Max Height : 0.55m  
Min Height : 0.55m  
Average Height : 0.55m

- LEGEND**
- Area of Fill
  - Area of Cut
  - Design Contours
  - Depth of Fill Contours
  - Retaining Wall
  - Tiered Retaining Wall
  - Earthworks Pad
  - Finished Pad Design Level
  - Finished Surface Design Level

(Not all items in this legend may be relevant to the lot shown hereon)

**NOTES**

This plan has been prepared from preliminary survey plan (SP344914) and engineering plans provided on the 11/03/2024 by Premise Civil Engineering Pty Ltd.

The current development approval was granted for this subdivision (DEV2022/12777) by the Minister for Economic Development Queensland on 15th of December, 2023.

The relevant authorities have granted operational works approval for the proposed lot.

The purchaser should refer to the applicable development approvals for building and/or other requirements that may be applicable to the lot.

Extent of retaining walls shown indicatively only. Retaining walls may not extend the full length of a lot boundary where finished level between allotments is less than 0.5m.

Parts of this lot may be subject to rip and re-compact earthwork procedures as determined by site conditions. This process may be completed in cut locations to assist the house paid construction. Any re-compact will comply with AS3798 requirements and certified by a third party company.

No.	by	Date	Checked	Description
A	MD	16/04/24	PS	Original Issue

Level Datum: AHD der.  
Origin of Levels: PSM 2003673  
RL of Origin: 54.070  
Contour Interval: 0.25m  
Scale @A3: 1:200  
Dwg No. 7598 S 66 DP A\_4330

**Disclosure Plan for Proposed Lot 4330 on SP344914**  
Described as part of Lot 9003 on SP344891  
Existing Title Reference: 51344722  
Locality of Greenbank (Logan City Council)

This Disclosure Plan is prepared for the sole purpose of satisfying the disclosure requirements of the Land Sales Act and SHOULD NOT be used for any other purpose, particularly as-constructed purposes. This information is compiled from design plans only, unless otherwise stated, and therefore is subject to final survey and construction of operational works.

**saunders havill group**  
# surveying # town planning # urban design # environmental management # landscape architecture

Saunders Havill Group Pty Ltd ABN 24 144 972 949  
Brisbane # Springfield  
head office 9 Thompson St Bowen Hills Q 4006  
phone 1800 828 516 web www.saundershavill.com