

Land Title Act 1994; Land Act 1994  
Form 21 Version 4

**SURVEY PLAN**

Sheet 1 of 12

See Sheet 12 for Reference Marks, Permanent Marks, & MGA Coordinates Tables.

See Sheet 12 for Reinstatement Report.

Original information compiled from SP334746 in the Department of Resources.

In accordance with section 3.22 of the Cadastral Survey Requirements, corners have not been marked. For corner marks and reference marks see IS319514.

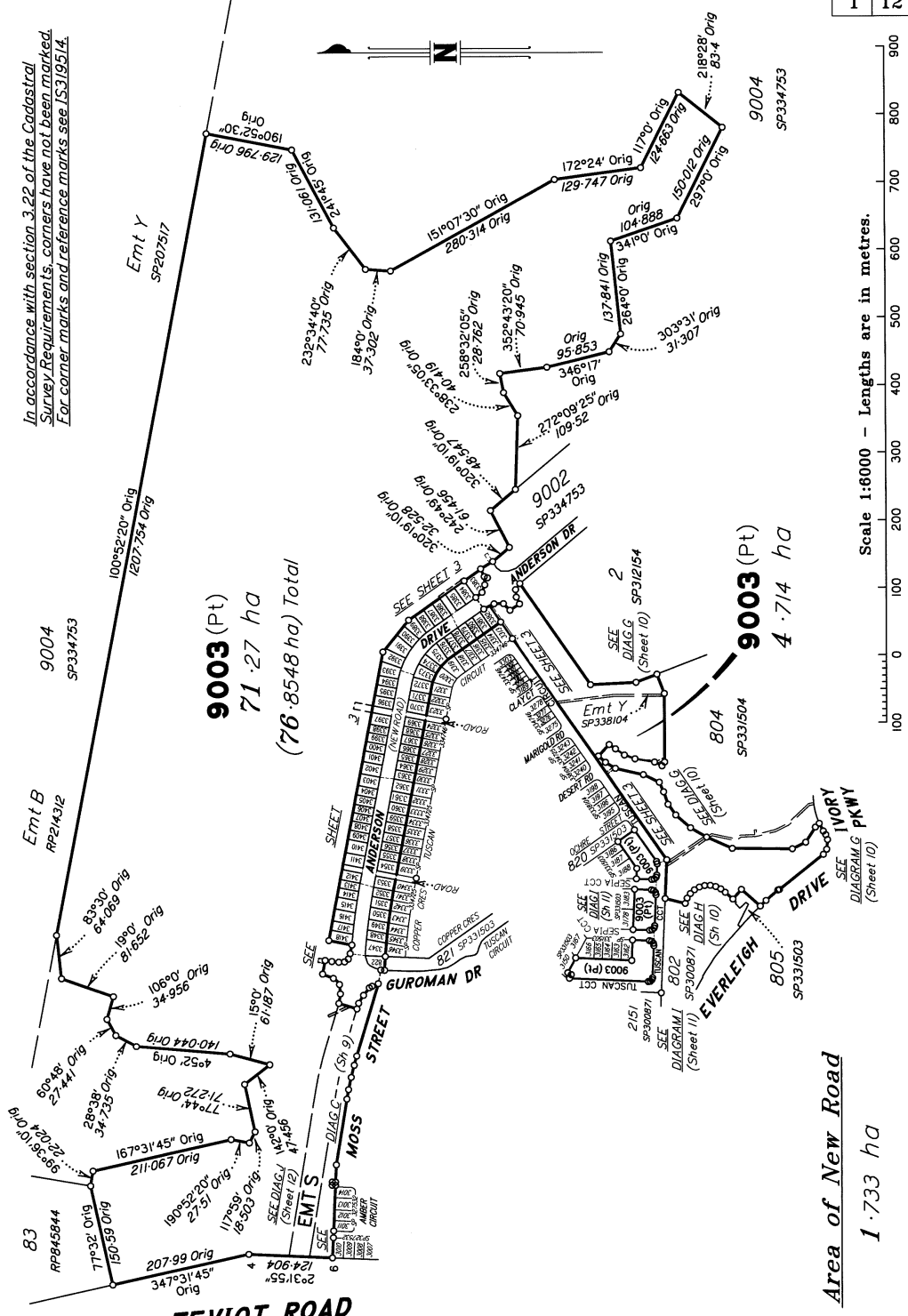

Scale 1:6000 - Lengths are in metres.

SAUNDERS HAVILL GROUP PTY LTD (ACN 144 972 949) hereby certify that the land comprised in this plan was surveyed by the corporation, by Clinton Miles URQUHART, surveying graduate, for whose work the corporation accepts responsibility, under the supervision of Michael KLEINE, cadastral surveyor, and that the plan is accurate, that the said survey was performed in accordance with the Survey and Mapping Infrastructure Act 2003 and Surveyors Act 2003 and associated Regulations and Standards and that the said survey was completed on 06/10/2023



*Clinton Miles URQUHART*  
Authorised Signatory  
*Michael KLEINE*  
Authorised Signatory  
Date: 12/10/2023

**Plan of Lots 822, 3347-3418 & 9003 and Emt A in Lot 3396 & Emts S-W in Lot 9003**

Cancelling Lot 9003 on SP334746

LOCAL GOVERNMENT: **LOGAN CITY** LOCALITY: **GREENBANK**

Meridian: **MGA (Zone 56) vide PSMs**

Survey Records: **No**

Scale: **1:6000**

Format: **STANDARD**



**SP334747**

7598 SP334747.DWG MS

**WARNING : Folded or Mutilated Plans will not be accepted.  
Plans may be rolled.  
Information may not be placed in the outer margins.**

**722933698**

EL 400 \$9,409.85  
06/12/2023 16:05:29

(Dealing No.)

4. Lodged by

(Include address, phone number, email, reference, and Lodger Code)

Existing		Created		
Title Reference	Description	New Lots	Road	Secondary Interests
51326509	Lot 9003 on SP334746	822, 3347-3418 & 9003	New Rd	Emts A & S-W

**EXISTING ADMINISTRATIVE ADVICE ALLOCATIONS**

Administrative Advice	Lots to be Encumbered
719945618 (Veg Notice)	822, 3347-3418 & 9003

**ENCUMBRANCE EASEMENT ALLOCATIONS**

Easement	Lots to be Encumbered
720917162 (Emt M on SP323156)	9003
721023221 (Emts J & K on SP327528)	9003
721158069 (Emt Q on SP323157)	9003
721476938 (Emts C & D on SP331504)	9003
721476939 (Emts AA & AB on SP331504)	9003
721476940 (Emt BB on SP331504)	9003
722621066 (Emt H on SP334725)	9003
722337718 (Emt Y on SP338104)	9003
722721358 (Emt AC on SP334746)	9003

722164372 (Emt R on SP331503) is fully absorbed by new road.

822, 3347-3418 & 9003	Por 434
Lots	Orig

2. Orig Grant Allocation :

3. References :

Dept File :  
Local Govt :  
Surveyor : 7598-P9.7 Survey Advice: 2018-0912

5. Passed & Endorsed :

By : SAUNDERS HAVILL GROUP PTY LTD  
Date : 12/10/2023  
Signed : *[Signature]*  
Designation : Endorsing Officer

**6. Building Format Plans only.**

I certify that :  
\* As far as it is practical to determine, no part of the building shown on this plan encroaches onto adjoining lots or road.  
\* Part of the building shown on this plan encroaches onto adjoining \* lots and road

Cadastral Surveyor/Director\* Date  
\* delete words not required

**7. Lodgement Fees :**

Survey Deposit \$ .....  
Lodgement \$ .....  
..... New Titles \$ .....  
Photocopy \$ .....  
Postage \$ .....  
TOTAL \$ .....

8. Insert Plan Number **SP334747**

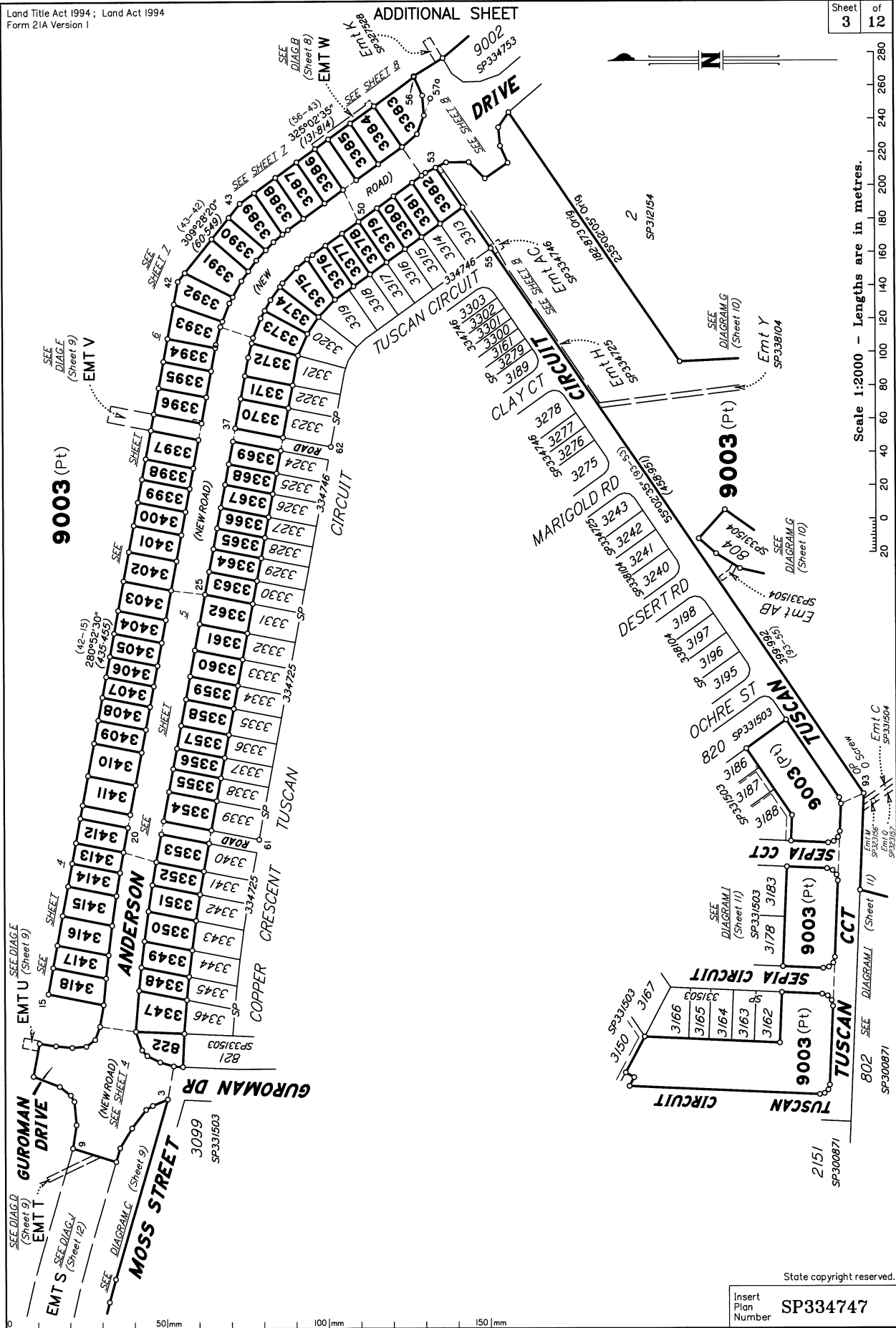

Scale 1:2000 - Lengths are in metres.

Insert Plan Number  
**SP334742**

State copyright reserved.

0 50mm 100mm 150mm

ADDITIONAL SHEET

9003 (Pt)

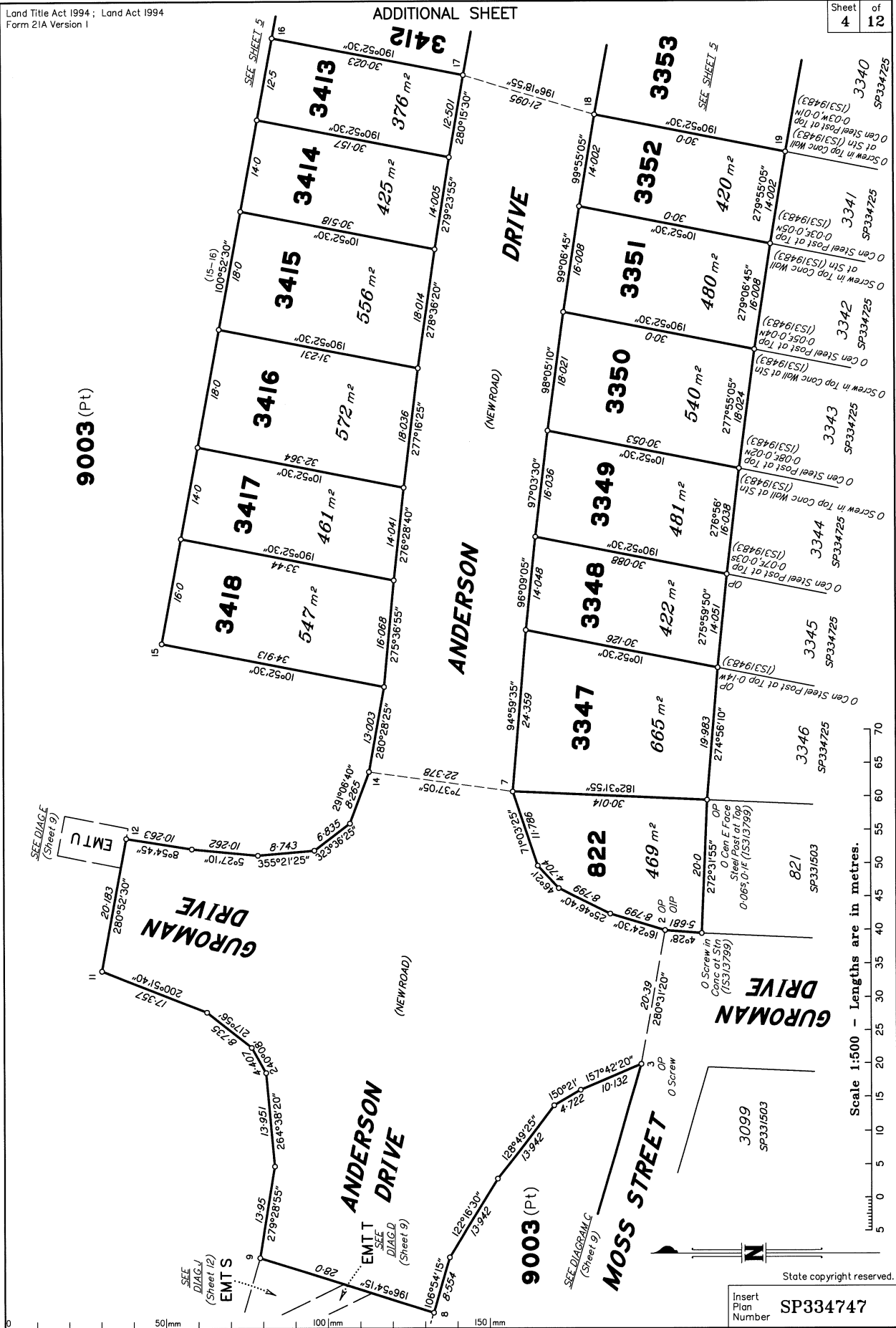

Scale 1:500 - Lengths are in metres.

State copyright reserved.  
Insert Plan Number SP334747





Scale 1:500 - Lengths are in metres.

State copyright reserved.

Insert Plan Number SP334747

0 50mm 100mm 150mm

5 0 5 10 15 20 25 30 35 40 45 50 55 60 65 70

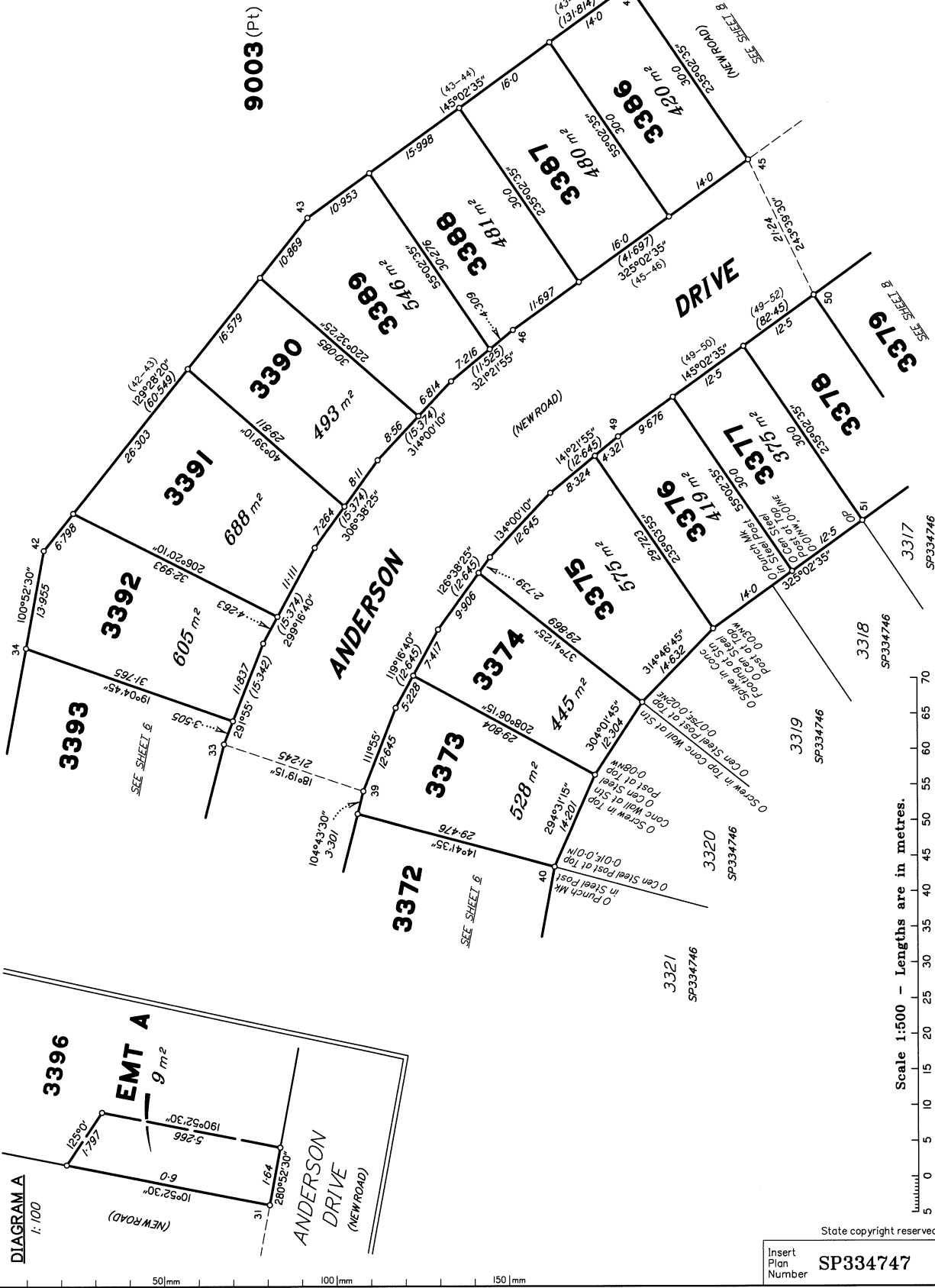

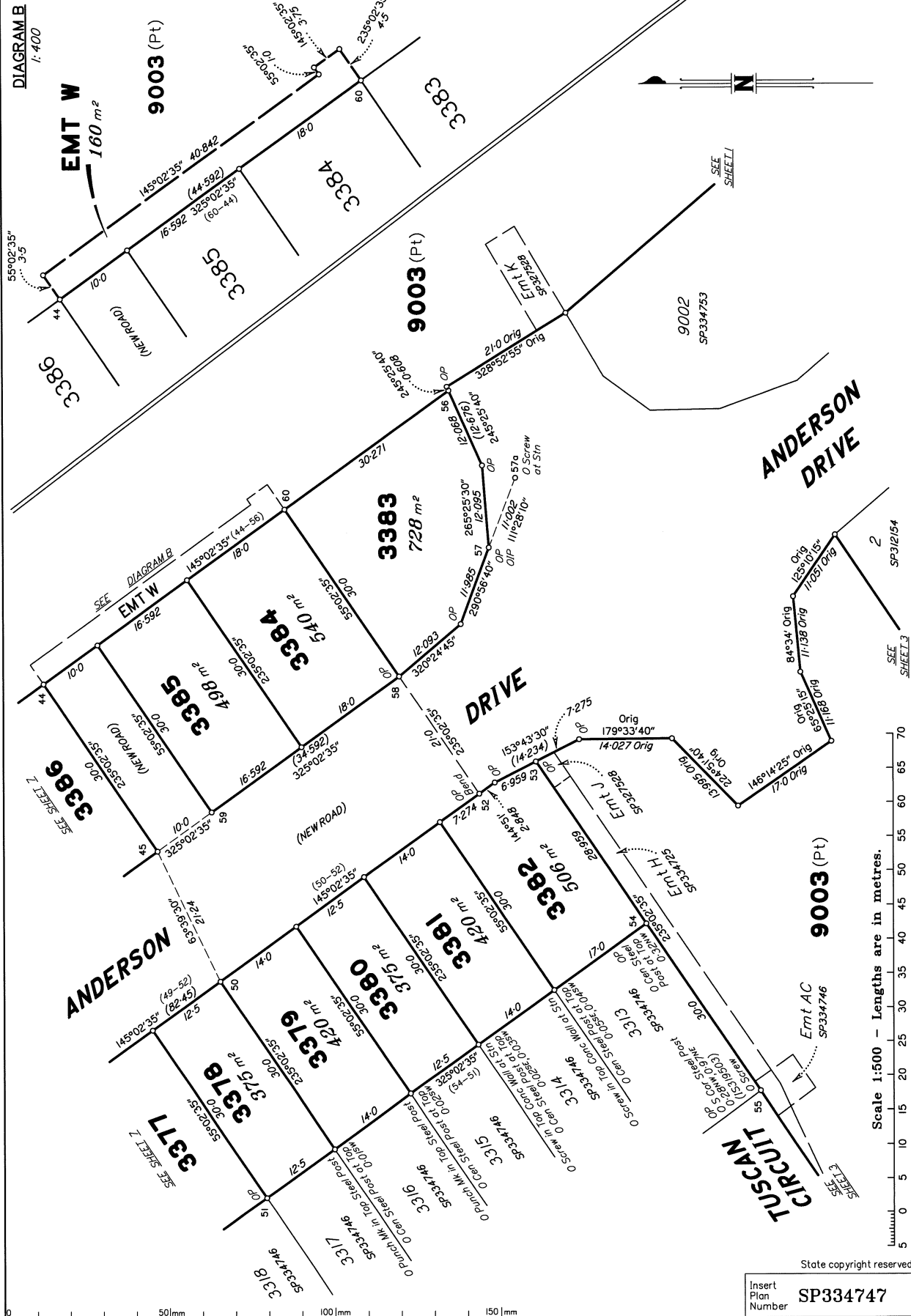

State copyright reserved.  
Insert Plan Number SP334746

Scale 1:500 - Lengths are in metres.

0 50mm 100mm 150mm



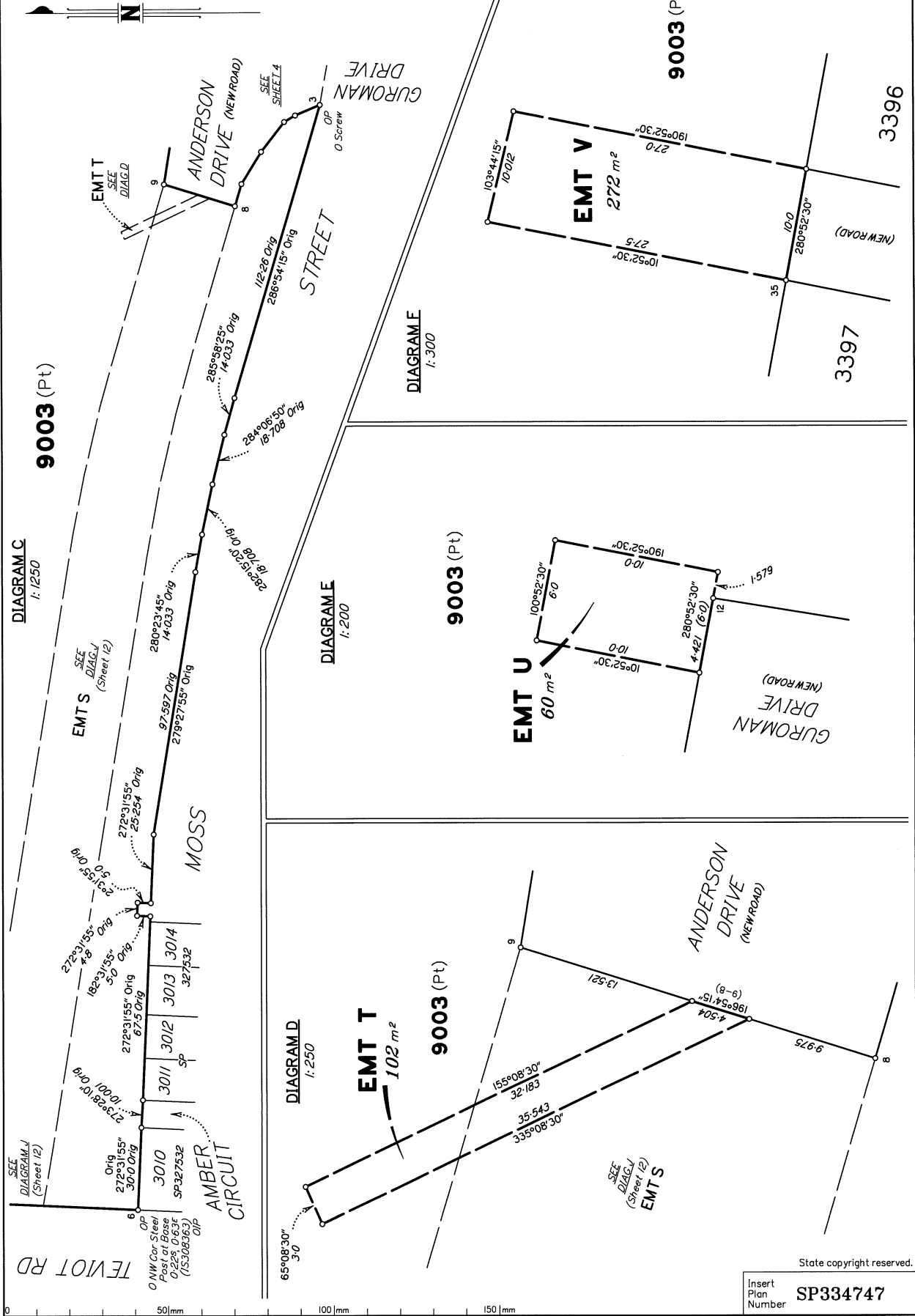
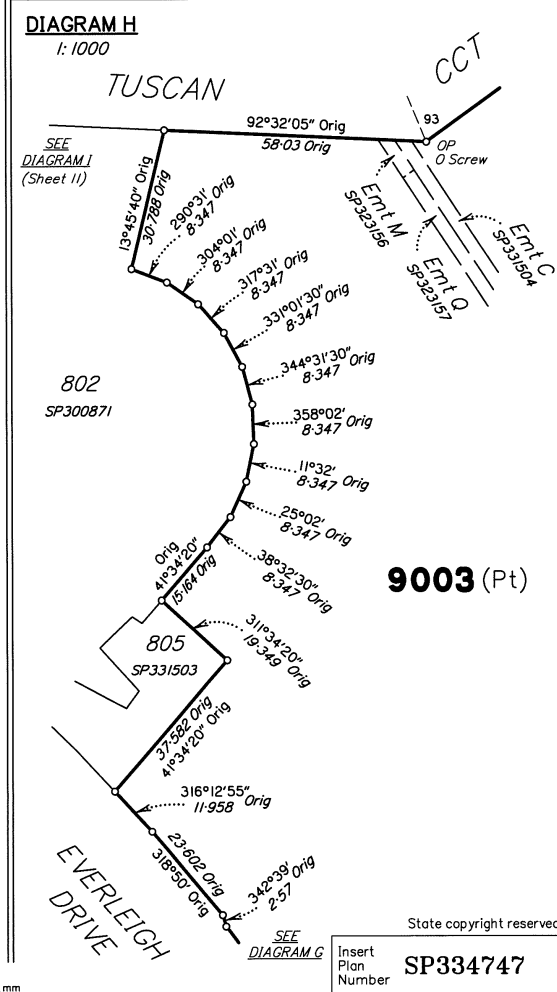
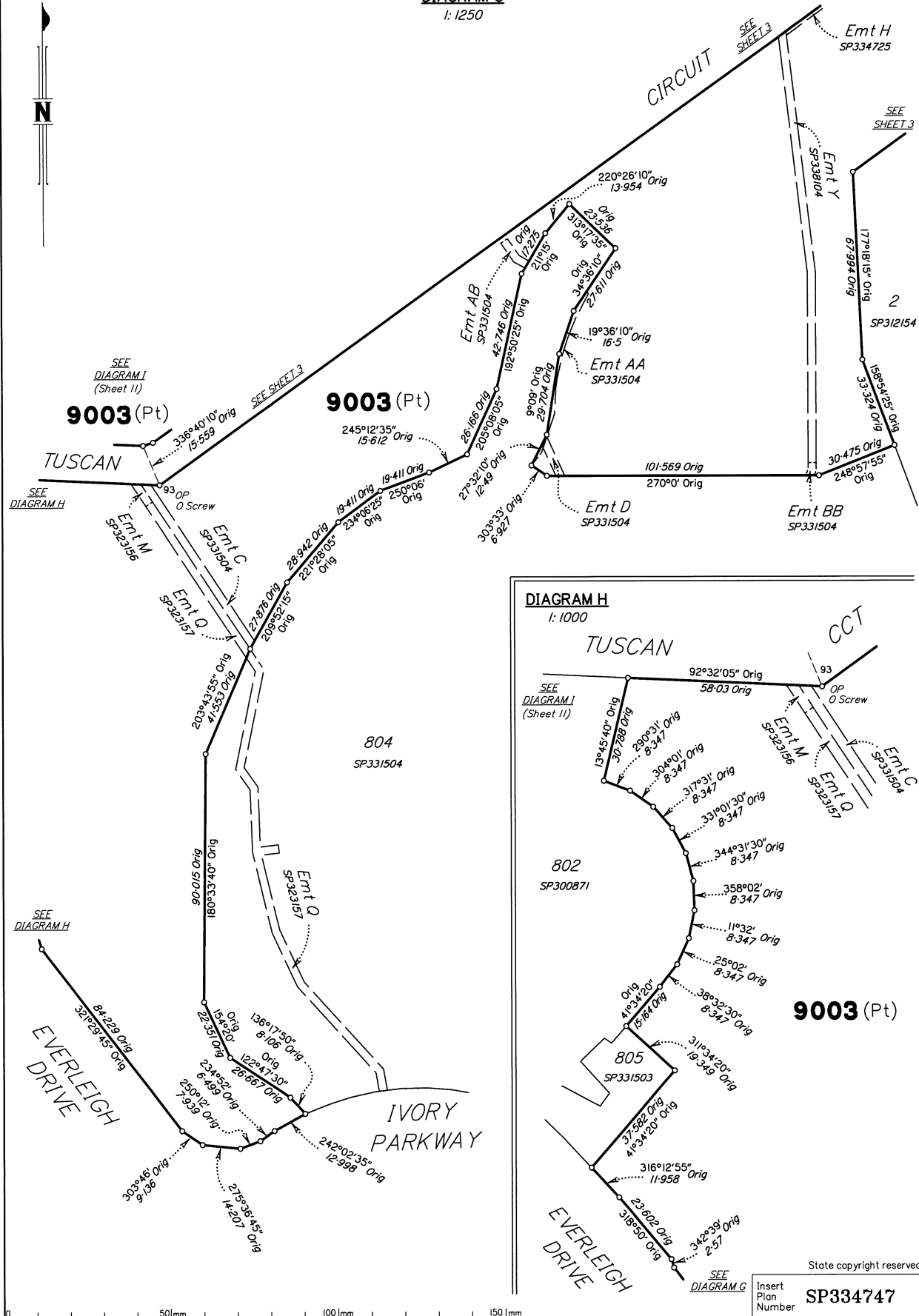

DIAGRAM G  
1:1250



State copyright reserved.

Insert Plan Number  
**SP334747**



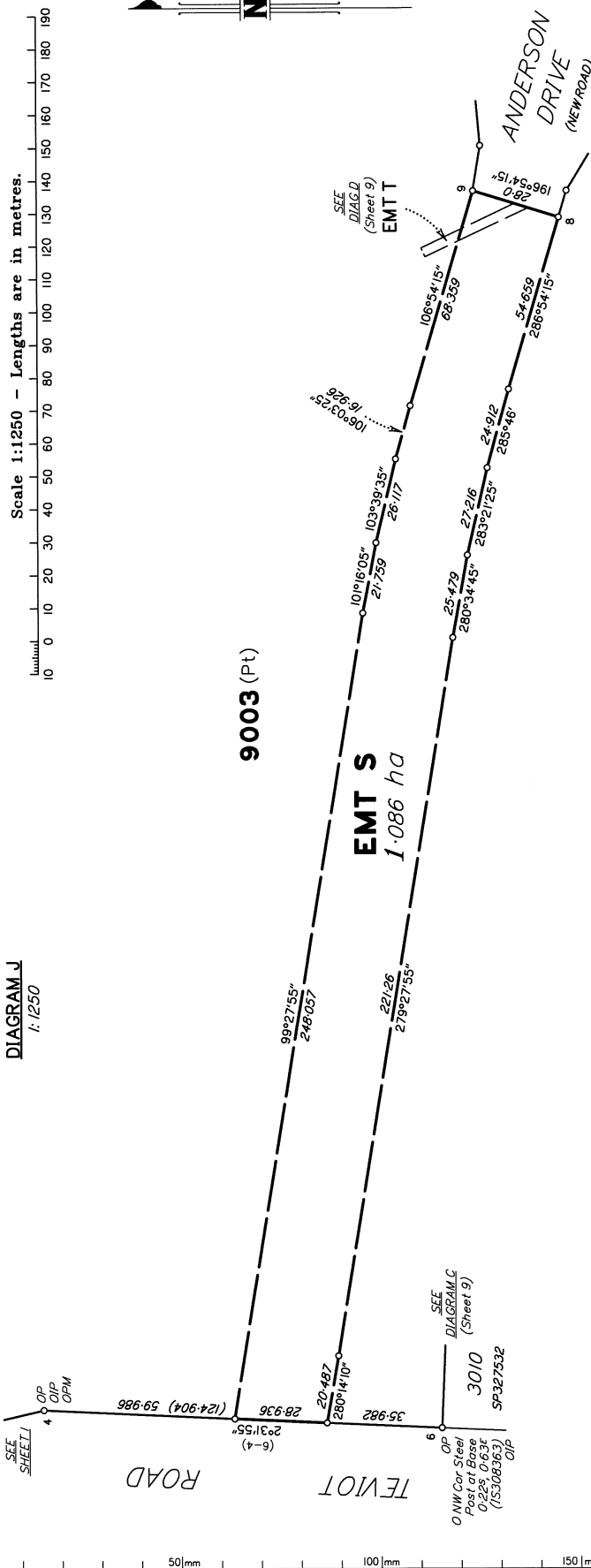

Scale 1:1250 - Lengths are in metres.

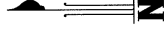
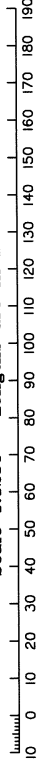

DIAGRAM J  
1:1250

9003 (Pt)

EMT S  
1.086 ha

ANDERSON DRIVE  
(NEW ROAD)

SEE SHEET I

OP OPM

28-936

20-487

35-982

280°14'10"

278°27'55"

248-057

221-26

277-59

101°16'05"

27-59

103°39'38"

28-117

27-26

280°34'45"

25-479

283°21'23"

27-26

24-912

285°46'

54-639

286°54'15"

196°34'15"

28-0

SEE DIAG D (Sheet 9) EMT

SEE SHEET I

OP OPM

28-936

20-487

35-982

280°14'10"

278°27'55"

248-057

221-26

277-59

101°16'05"

27-59

103°39'38"

28-117

27-26

280°34'45"

25-479

283°21'23"

27-26

24-912

285°46'

54-639

286°54'15"

196°34'15"

28-0

SEE DIAG D (Sheet 9) EMT

SEE SHEET I

REFERENCE MARKS

STN	TO	ORIGIN	BEARING	DIST
2	OP	IS313799	308°08'	1.742
3	O Screw in Kerb	IS308389	262°41'	7.656
4	OP	RP845844	268°36'	1.234
6	OP	IS308363	287°27'30"	8.957
55	O Screw in Conc	IS319503	246°26'50"	20.581
57	OP	IS302578	288°01'	2.962
57a	O Screw in Kerb	IS302578	at Station	
61	OP	IS319483	280°53'	2.003
62	O Screw in Kerb	IS319483	186°42'	5.026
62	O Screw in Conc	IS319503	231°07'	4.365
93	O Screw in Conc	IS313799	13°32'	6.257

Additional reference marks to be placed following road construction. (see IS319514).

M.G.A. COORDINATES GDA-94

STATION	EASTING	NORTHING	ZONE	P.U.	LINEAGE	METHOD	REMARKS
PM384-38	498 673.106	6 933 933.473	56	0-01	Datum	SCDB	
PM59822	499 450.446	6 930 390.910	56	0-01	Datum	SCDB	
PM20317	498 539.763	6 932 388.766	56	0-02	Derived	Quick Static	
57a	499 538.710	6 931 969.525	56	0-06	Derived	Quick Static	O Screw in Kerb

Adjustment - QLD ANU 18.07 (16-July-2018)

PERMANENT MARKS			
PM	ORIGIN	BEARING	DIST
4-OPM	SP300871	0°16'30"	59.905
			203517
			Standard

Reinstatement Report

This plan is part of a standard 3.22 large scale land development, using the coordinate framework established on IS266917. All original corners are fixed by marks and reference marks in agreement with previous plans.

Original corner marks and occupation at the rear of lots 3362-3382 are from IS319503.

Plans used: SP334746, IS302578, IS308363, IS313799, IS319483 & IS319503.

State copyright reserved.

Insert Plan Number **SP334747**